

Patient report

Bio-Rad DATE: 07/26/2019
D-10 TIME: 07:11 PM
S/N: #DJ4I016123 Software version: 4.30-2
Sample ID: 10347400
Injection date 07/26/2019 07:02 PM
Injection #: 50 Method: HbA1c
Rack #: --- Rack position: 2

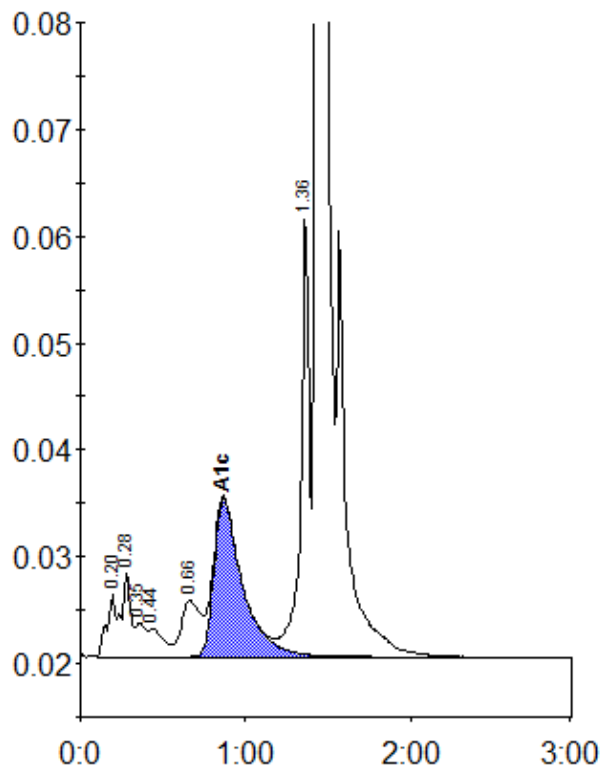

Peak table - ID: 10347400

Peak	R.time	Height	Area	Area %
A1a	0.20	5885	28993	1.2
A1b	0.28	7920	22632	0.9
Unknown	0.35	3235	14216	0.6
F	0.44	2610	16258	0.6
LA1c/CHb-1	0.66	5264	42185	1.7
A1c	0.87	14852	178874	9.6
P3	1.36	41567	149751	5.9
A0	1.44	606008	2064253	82.0
Total Area:	2517162			

Concentration:	%
A1c	9.6